

28th International Symposium

on Man and His Environment
in Health and Disease

The Chemical Mechanisms
Leading to

EMF Sensitivity

June 3-6, 2010

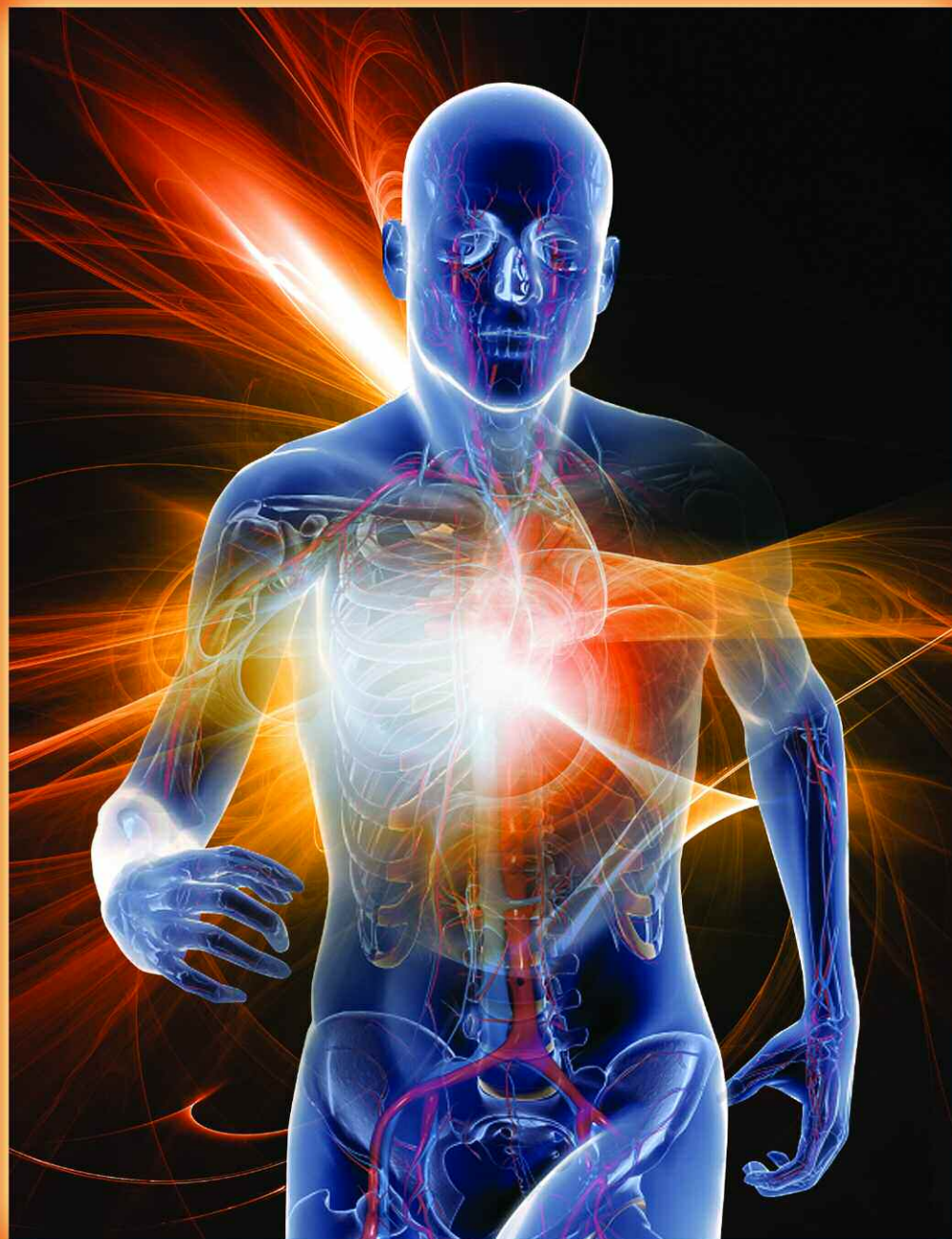

This event is jointly sponsored by the University of North Texas Health Science Center Office of Professional and Continuing Education and the American Environmental Health Foundation. 24.5 AMA PRA Category 1 Credit(s),™ Category 2A, AOA and 24.5 Type 1 Contact Hours TNA/ANCC



EMF Sensitivity

Since 1981, the International Symposium has been recognized as one of the most advanced medical forums in the world addressing the research and treatment of environmental effects on health and disease. The 2010 conference will focus on “The Chemical Mechanisms Leading to EMF Sensitivity.” For this year’s conference, we have assembled a faculty of top international experts for you. This Conference presents the most current information available while providing guidelines to identify, diagnose, treat and to prevent environmentally triggered responses in the body.

Meeting Goals

- Provide new insights into the mechanisms and the environmental causes behind many problems seen by the physician.
- Present new diagnostic and treatment modalities to help improve the quality of care for complex patients.
- Provide concepts and tools that will enhance the physicians practice.

Meeting Objectives

- Improve the outcome of treating patients with EMF sensitivity.
- Use new concepts and treatments to help better diagnose and manage many patients with EMF sensitivity.
- Apply the concepts of this conference by using nutrition and environmental manipulation for the treatment of EMF sensitivity
- Use the information presented to enhance the effectiveness, cost-efficiency, and competitiveness in relation to EMF sensitivity.

Intended Audience

M.D.’s, D.O.’s, D.D.S.’s, medical students, nurses, nutritionists, and other health professionals interested in the concepts and practice of Environmental Medicine, Occupational Medicine and Toxicology.

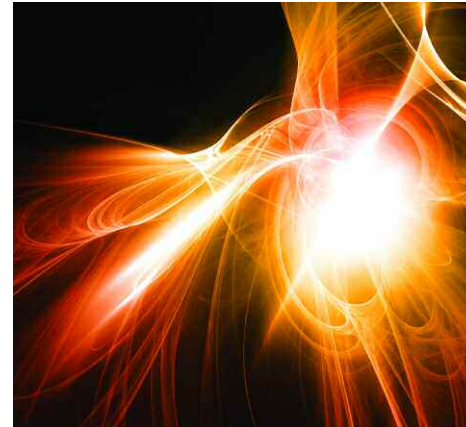

Accreditation

Physician Accreditation/Credit:

This activity has been planned and implemented in accordance with the Essential Areas and policies of the Accreditation Council for Continuing Medical Education through the joint sponsorship of The University of North Texas Health Science Center at Fort Worth Office of Professional and Continuing Education and the American Environmental Health Foundation. The University of North Texas Health Science Center at Fort Worth Office of Professional and Continuing Medical Education is accredited by the ACCME to provide continuing medical education for physicians.

Credit

The University of North Texas Health Science Center at Fort Worth designates this educational activity for a maximum of *24.5 AMA/PRA Category 1 Credit(s)*.™

The University of North Texas Health Science Center has requested that the AOA Council on Continuing Medical Education approve this program for 24.5 hours of AOA Category 2A CME credits. Approval is currently pending.

Physicians should only claim credit commensurate with the extent of their participation in the activity.

Nursing Accreditation/Credit:

The University of North Texas Health Science Center at Fort Worth Office of Professional and Continuing Medical Education is an approved provider of continuing nursing education by the Texas Nurses Association, an accredited approver by the American Nurses Credentialing Center's Commission on Accreditation.

This activity provides 24.5 contact hours for the nurse.



Educational Format

- Plenary
- Panel Discussion
- Case Studies
- Questions & Answers



Important Information

- Cellular telephones are not permitted in the meeting room
- Smoking is prohibited
- Wearing of perfume or scented aftershave is prohibited
- No audio or video recording

(Tentative Events Schedule)

Thursday, June 3, 2010

Registration	8:00 a.m. – 9:00 a.m.
Conference	9:00 a.m. – 6:00 p.m.
Morning Break	10:00 a.m. – 10:30 a.m.
Lunch	12 Noon – 1:30 p.m.
Afternoon Break in Exhibit Room	3:00 p.m. – 3:30 p.m.

Friday, June 4, 2010

Conference	8:00 a.m. – 6:00 p.m.
Morning Break in Exhibit Room	10:00 a.m. – 10:30 a.m.
Open Lunch	12 Noon – 1:30 p.m.
Afternoon Break in Exhibit Room	3:00 p.m. – 3:30 p.m.
Reception in Exhibit Room	6:00 p.m. – 7:00 p.m.

Saturday, June 5, 2010

Conference	8:00 a.m. – 6:00 p.m.
Morning Break in Exhibit Room	10:00 a.m. – 10:30 a.m.
Buffet Lunch in Exhibit Room	12 Noon – 1:30 p.m.
Afternoon Break in Exhibit Room	3:00 p.m. – 3:30 p.m.

Sunday, June 6, 2010

Conference	8:30 a.m. – 12 Noon
Morning Break in Exhibit Room	10:00 a.m. – 10:30 a.m.
Closing	12 Noon

Faculty Information

Devra L. Davis, Ph.D., M.P.H.

Author, founder of Environmental Health Trust,
Teton Village, WY

Title 1: EMF, Part 1

Title 2: EMF, Part 2

Nancy A. Didriksen, Ph.D.

Richardson, TX
Private Practice, Richardson, TX, Evaluating and
Treating Patients with Chemical/Environmental
Sensitivities and Related Illnesses.

Title 1: “Assessment of Environmentally Ill
Patients for Disability”

Magda Havas, Ph.D.

Environmental & Resource Studies,
Trent University

Peterborough, ON Canada

Title 1: “Empirical Evidence for
Electrohypersensitivity”

Title 2: “Dirty Electricity: An Invisible Pollutant”

Kaye H. Kilburn, M.D.

Pasadena, CA

Consultant, President of Neuro-test, Inc.

Title 1: “Is There Electro-Chemical Sensitivity?
Evidence Pro and Con”

Title 2: “Does an Electron Shunt Revive
Neurons?”

Colin Little, M.D.

Melbourne, Victoria, Australia
Physician & Allergist, Researcher

Title 1: “Light Chains in Allergy and Sensitivity
Disorders”

Title 2: “Are Immune Processes Implicated in
Chemical Sensitivity?”

Andrew A. Marino, Ph.D., J.D.

LSU Health Sciences Center, Dept. Orthonopaedic
Surgery, Shreveport, LA
Professor, Department of Orthopaedic Surgery,
LSUHSC-S

Title 1: “Cellular Basis of EMF Sensitivity”

Stephanie McCarter

Environmental Health Center – Dallas
Point, TX
Physician

Title 1: “EMF Sensitivity Field: How to Treat”

William J. Meggs, M.D., Ph.D.

Brody School of Medicine,
East Carolina University, Greenville, NC
Chief of Toxicology, Professor of Emergency
Medicine

Title 1: “The Brain as a Target Organ for Allergic
and Irritant Sensitivity”

Title 2: “Psychiatric Polypharmacy:
Is More Better?”

Samuel Milham MD, M.P.H.

Olympia, WA

Title 1: “Electrification Caused the Diseases of
Civilization”

Title 2: “Increased Cancer in School Teachers
Caused by ‘Dirty Electricity’”

Lisa Nagy, M.D.

President – The Preventive and Environmental
Health Alliance Inc. and Founder of
Comprehensive Medical Care of Martha’s
Vineyard, MA

Title 1: “Clinical Presentation and Management
of Electrical Sensitivity”

Title 2: “The Role of Cations, Membrane
Potentials and the Brain Stem in
Electrical Sensitivity – What Treatment
Lies Ahead.”

James L. Oschman, Ph.D.

Nature’s Own Research Association
Dover, NH

Author and Presenter of Lectures and Workshops
on Energy Medicine Internationally

Title 1: “EMF Sensitivity: Biophysical Aspects”

Title 2: “EMF Sensitivity: The Quantum
Perspective”

Ron Overberg, Ph.D., C.C.N., R.D.

Environmental Health Center – Dallas
Dallas, TX

Nutritionist at Environmental Health Center –
Dallas and at Nutri Wellness

Title 1: “Nutrition Considerations for Patients
with EMF Sensitivity”

Martin Pall, Ph.D.

Washington State University
Portland, OR

Itinerant Scientist and General Trouble Maker

Title 1: “Multiple Chemical Sensitivity:
Toxicology and Chronic Mechanism”

Title 2: “Therapy and Relation to EMF Sensitivity”

Kalpana D. Patel, M.D.

Allergy and Environmental Health Center – Buffalo
Buffalo, NY

Director/President of Allergy and Environmental
Health Center Buffalo

Title 1: “Adverse Health Effects of Low Level
Ionizing Radiation”

Title 2: “Case Study Report of 20 Workers in
Nuclear Facility”

Dr. Gilberto de Paula

Alergia-Immunologia CRM 2018

N.S. Das Gracas, Manaus-Brazil

Medical Director of Clinic of Allergy Nutrition
and Environmental Medicine In Manaus

Title 1: “Indian Children Who Do Not Suffer
Exposition to Electromagnetic Fields Do
Not Have Leukemia?”

Title 2: “Intracellular Calcium/Magnesium
Imbalance May Be Associated with
EHS Phenomenon?”

William J. Rea, M.D.

Environmental Health Center – Dallas

Dallas, TX

Founder and President of the Environmental
Health Center – Dallas

Title 1: “Chemicals as a Triggering Agent of
Electromagnetic Sensitivity”

Title 2: “Treatment of Electromagnetic Sensitivity”

Kou Sakabe, M.D., Ph.D.

Tokai University School of Medicine

Isehara, Kanagawa Japan

Clinical Ecologist, Environmental Toxicologist

Title 1: “Sensitization Studies in Electromagnetic
Intolerant Individuals”

Doug B. Seba, Ph.D.

Alexandria, VA

Independent Marine Scientist

Title 1: “Environmental Update 2010:
EMF and Chemicals”

Theodore R. Simon, M.D.

North Texas Imaging Center

Dallas, TX

Physician

Title 1: “Functional Imaging in 2010”

Deborah Singleton, M.A.

Arasini Foundation/A Healing Place

Richardson, TX

Title 1: “The Definition of Energy Field”

Title 1: “The Definition, Perception and Treatment
of Abnormal Energy Fields in
Electromagnetic Field Sensitivity”

Cyril W. Smith, Ph.D.

Eccles, Manchester U.K.

Retired Physicist and Author

Title 1: “Chemical Sensitivities in EMS Patients”

Title 2: “Chemical Frequency Signatures,
Frequencies and Fractals”

Martha Stark, M.D.

Newton, MA

Teaching/Lecture Circuit and Full-time

Private Practice in Psychiatric Medicine
and Psychoanalysis

Title 1: “The Shocking Truth About Electrosmog”

Arpad Szallasi, M.D.

Monmouth Medical Center Pathology

Long Branch, NJ

Medical Director for the Transfusion Services

Title 1: “Thermo TRPs: Of Mice and Men
(or just mice?)”

Title 2: “TRPV1: Some Like It ‘Hot’”

**The AEHF Store
Sells More Than**

1,600

Environmentally Safe Products

**Some of the safe products
we carry include:**

- Air Filters and Purifiers
- Pollutant Detection Kits
- Household Cleaning
- Personal Care Products
- Water Filter Systems
- Vitamins and Minerals
- Organic Cotton Clothing
- Home Improvement Products:
Paints, Sealers, Stains, Caulks
and Adhesives
- Lawn and Garden Products,
“How To” Books and Articles

Visit Our Internet Store and
Education Site

www.aehf.com

**Call
(800) 428-2343
for a free catalog!**

Hotel Accommodations



The DoubleTree Hotel-Campbell Centre will be the headquarters for this year's conference. This business class hotel offers first-rate accommodations and is minutes from downtown Dallas, DFW airport, shopping, dining and entertainment.



Each room features two telephones, voicemail, data port, high-speed wireless Internet access, task lighting, as well as comfort chair, reading light, cable TV, iron, coffeemaker and hair dryer.



The DoubleTree hotel is 10 minutes from downtown Dallas. The hotel offers complimentary shuttles within a 3-mile radius, which includes the NorthPark area. Other features include a full fitness center, restaurant, bar and business center.

8250 N. Central Expressway, Dallas, Texas 75206



The DoubleTree is offering a special room rate of \$119.00 from June 3-6, 2010 for Symposium attendees. These special rates are good for reservations made before May 20, 2010.

For reservations call 800/245-8918.

The group discount code is 28A.



Transportation

DoubleTree Hotel-Campbell Centre, is located at 8250 North Central (U.S. 75) Expressway and Northwest Highway, Dallas, TX 75206. DFW International Airport is about 45 minutes from our hotel and Dallas Love is approximately 30 minutes. Taxi and shuttle service are available to and from both airports. Rates from/to DFW are approximately \$50 and Dallas Love Field is approximately \$35 each way to the hotel.

Yellow Cab – 214/426-6262 **Taxi Dallas** – 214/821-8294



AEHF History

The American Environmental Health Foundation (AEHF) was founded in 1975 as a nonprofit organization to provide research and education into Chemical Sensitivity and Environmental Illness. Over the past 34 years A.E.H.F. has funded more than 30 major medical research projects and sponsored numerous conferences for both the health professional and the general public.

Funding for our research and education comes from donations and the proceeds from the Foundation Store, Internet and catalog sales. The AEHF store carries more than 1,600 environmentally safe products for the home, office and school.

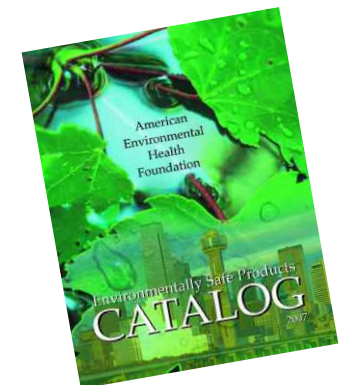

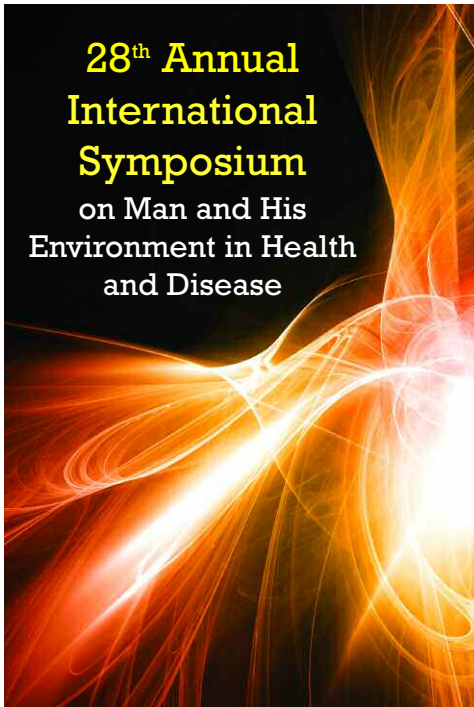

**Your registration
fee includes:**

- Admission to all sessions
- All symposium materials
- Entrance to exhibit room
- Morning and afternoon coffee breaks
- Thursday lunch
- Friday evening reception
- Saturday buffet lunch
- List of attendees
- CME/CNE's

Complete the form and send with your registration fee to:

28th Annual International Symposium • 8345 Walnut Hill, Suite 225 • Dallas, TX 75231
 You can also register by e-mail (symposium@aehf.com)
 fax (214) 361-2534 or phone (800) 428-2343 / (214) 361-9515

Name _____
 Address _____
 City / State / Zip Code _____
 Phone _____ E-mail _____

Please check the appropriate categories. If more than one ticket is required please indicate.

	Total
___ Physicians, M.D., Ph.D., D.O., etc.	\$700 (\$750 at the door) _____
___ RN, LVN, MT, Others	\$350 (\$400 at the door) _____
Total Enclosed/Charged \$ _____	

Please Indicate Method of Payment:

MasterCard American Express VISA Discover Enclosed is a check in U. S. Funds (payable to AEHF)

Card Number _____
 Name on Card _____
 Billing Address _____
 Signature _____ Expiration Date _____

Personal Check (made payable to AEHF) Driver's License Number _____ State _____

American Environmental Health
FOUNDATION

8345 Walnut Hill Lane, Suite 225 • Dallas, Texas 75231-4262

28th Annual International Symposium

on Man and His Environment
in Health and Disease

